Exercise 35 - Horodin

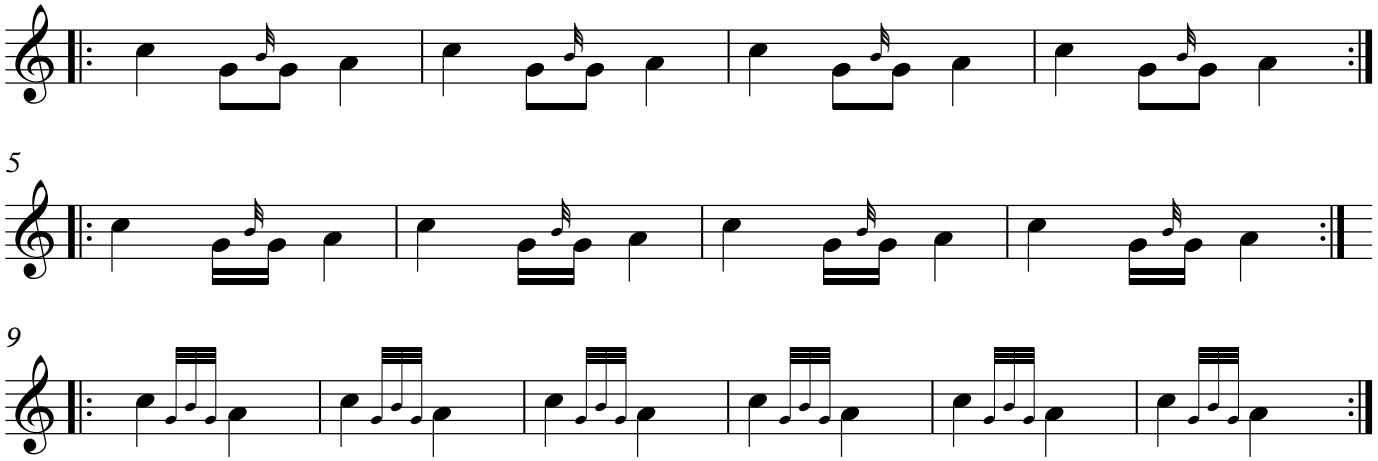

(C) Daniel McDermott Music