Exercise 33 - Endari

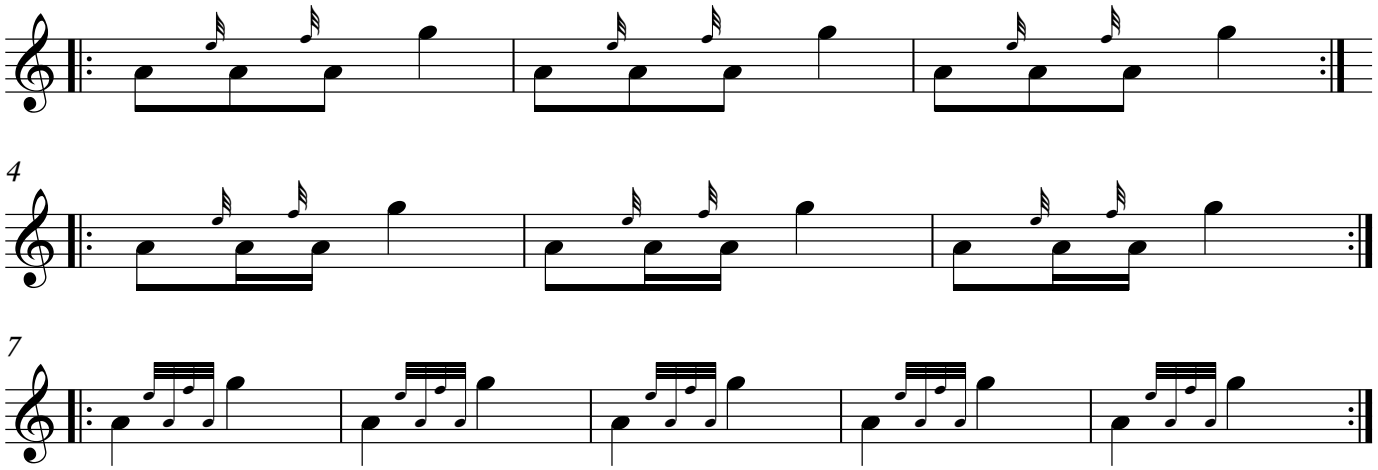

(C) Daniel McDermott Music