Exercise 31 - Vedare

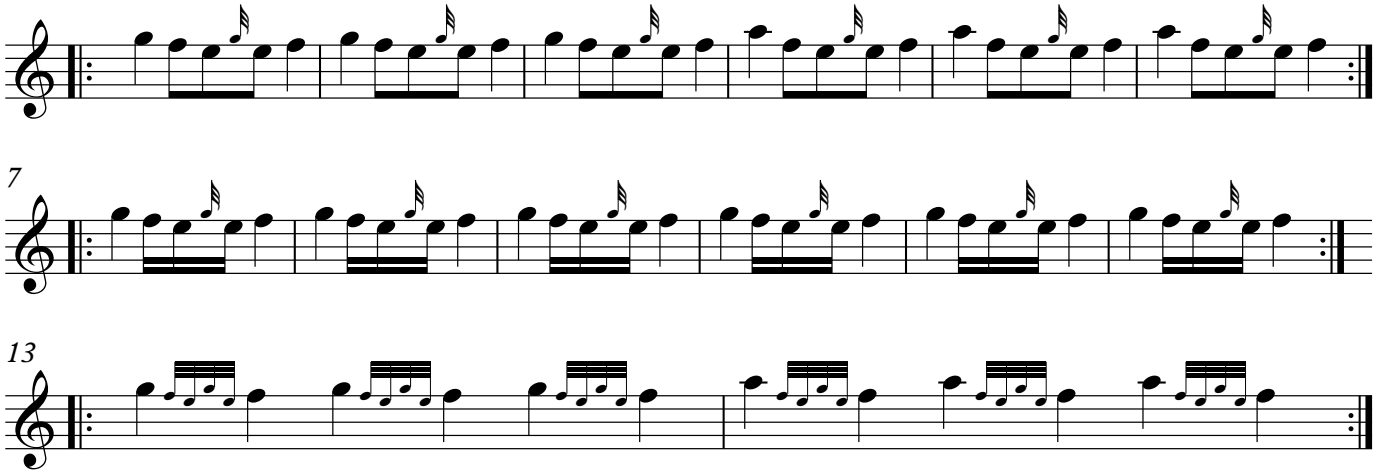

(C) Daniel McDermott Music