Exercise 29 - Chedare

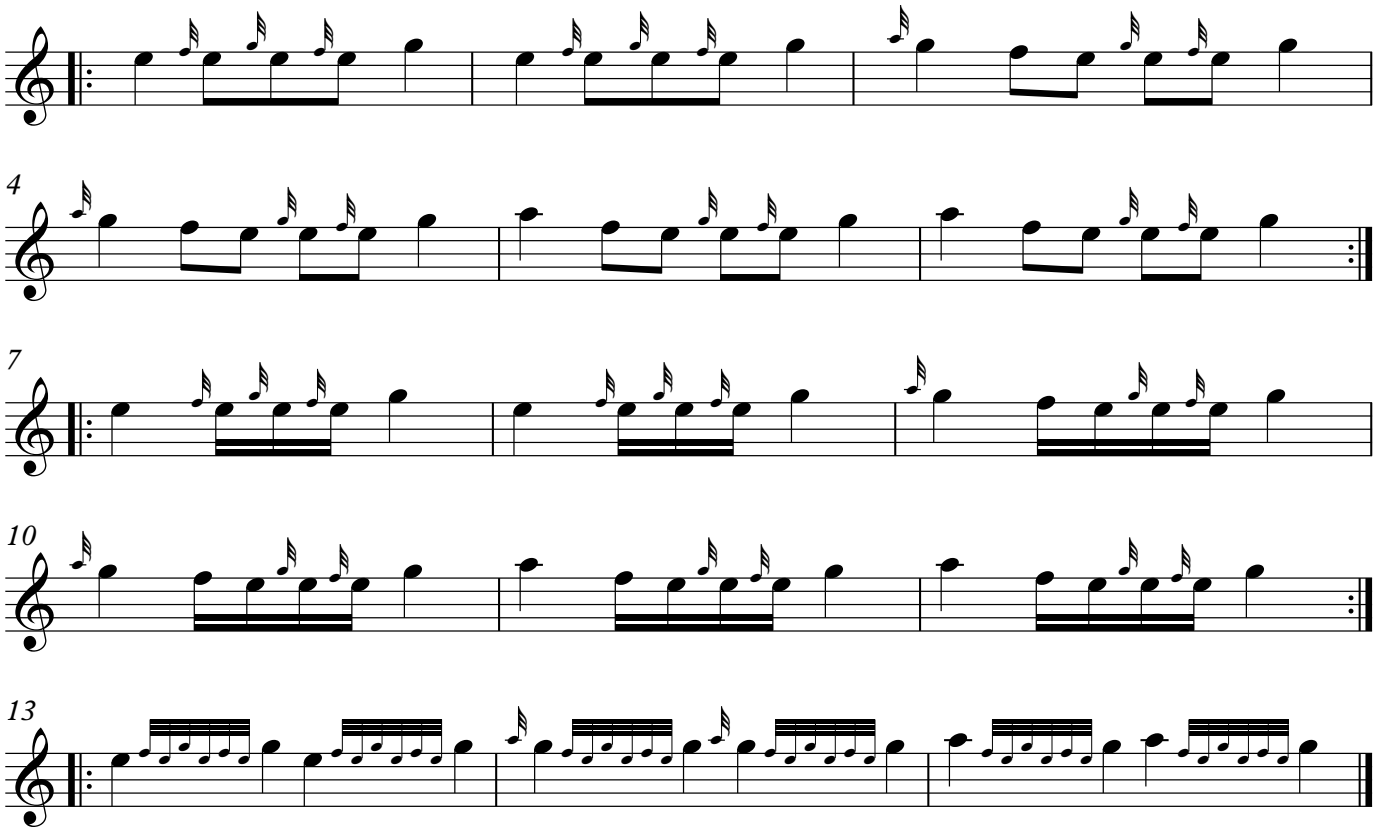

(C) Daniel McDermot Music