Exercise 23b - Birls with 'G' Gracenotes

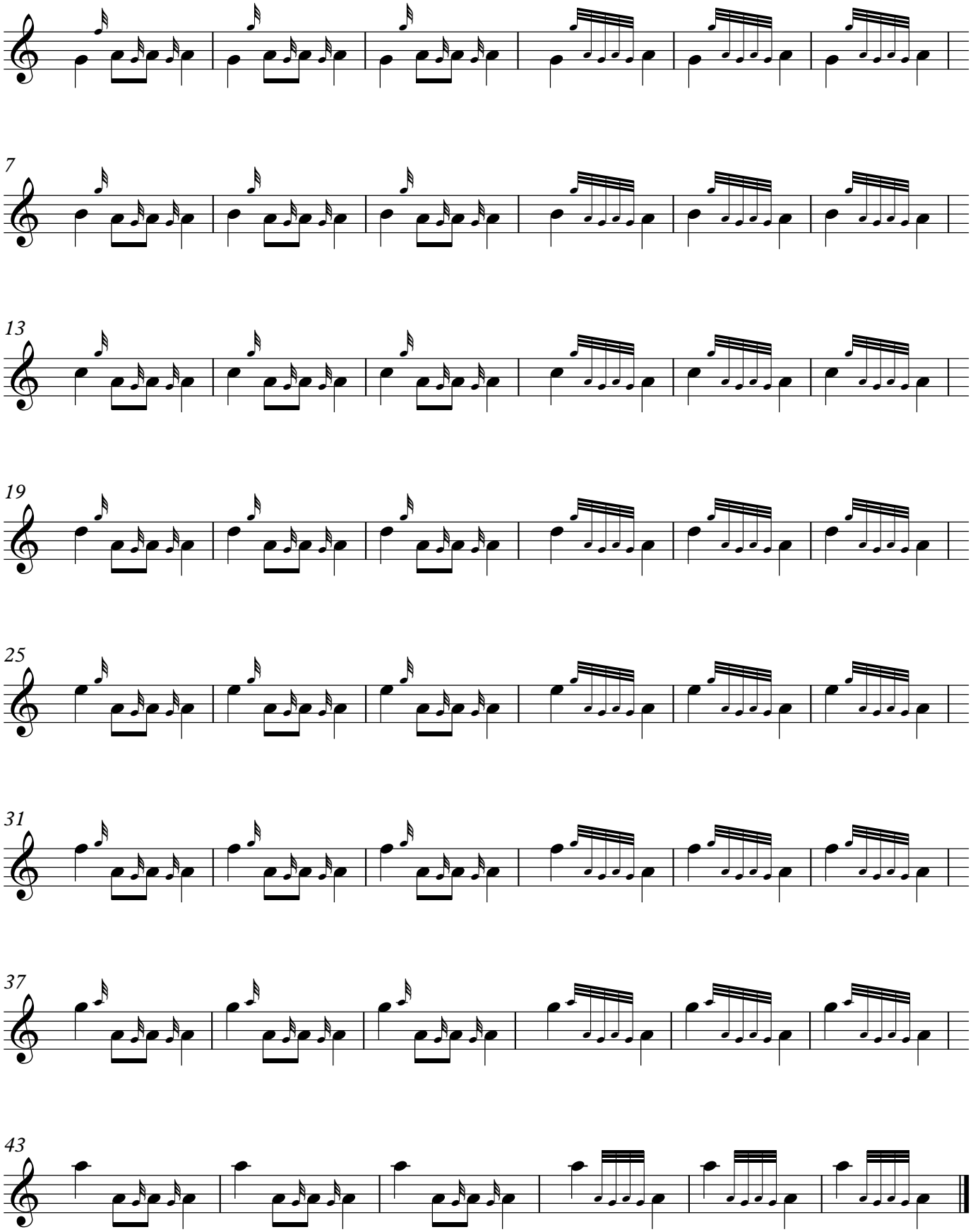

(C) Daniel McDermott Music