Exercise 23a - Birls

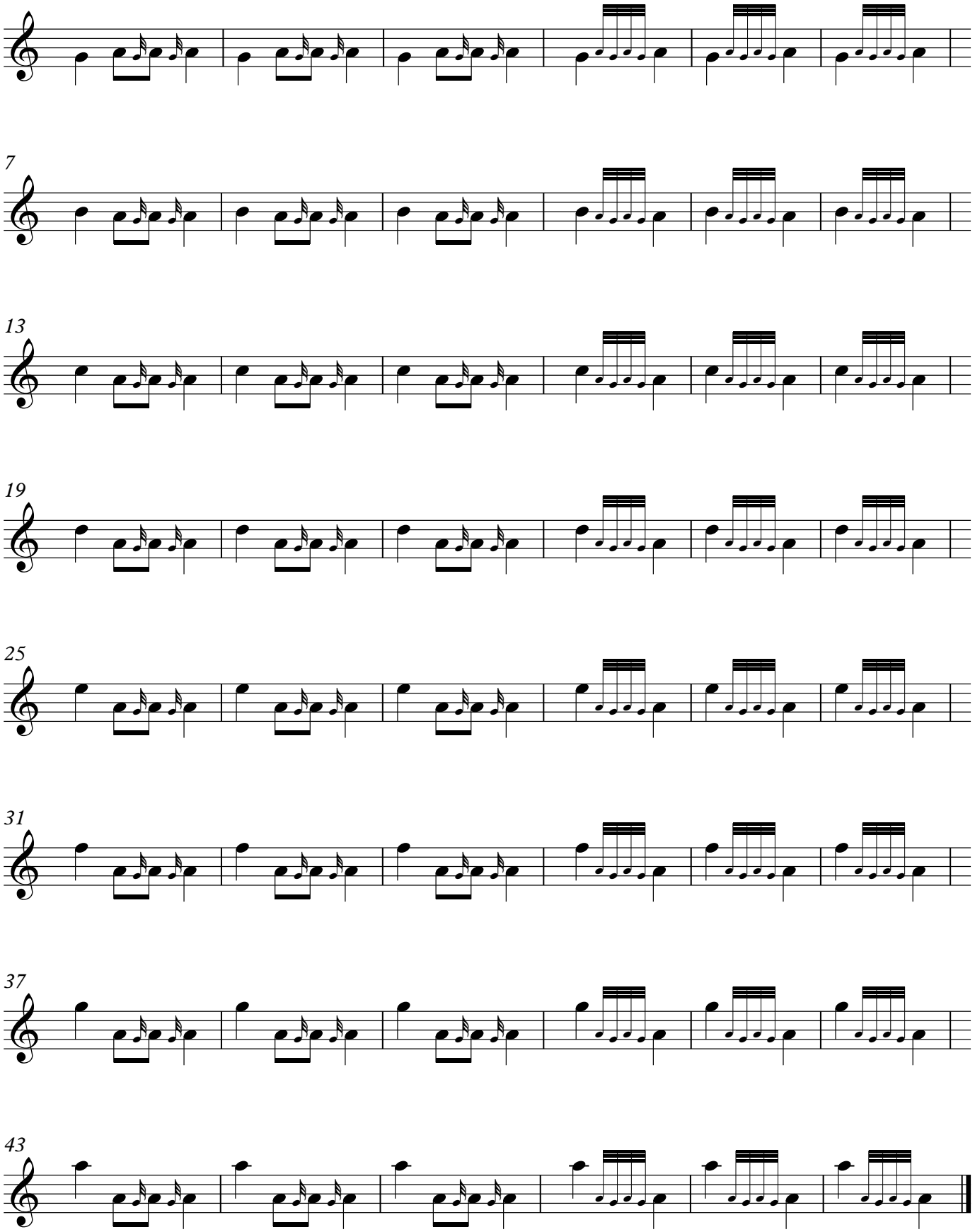

(C) Daniel McDermott Music